

High Sunny Building Lot

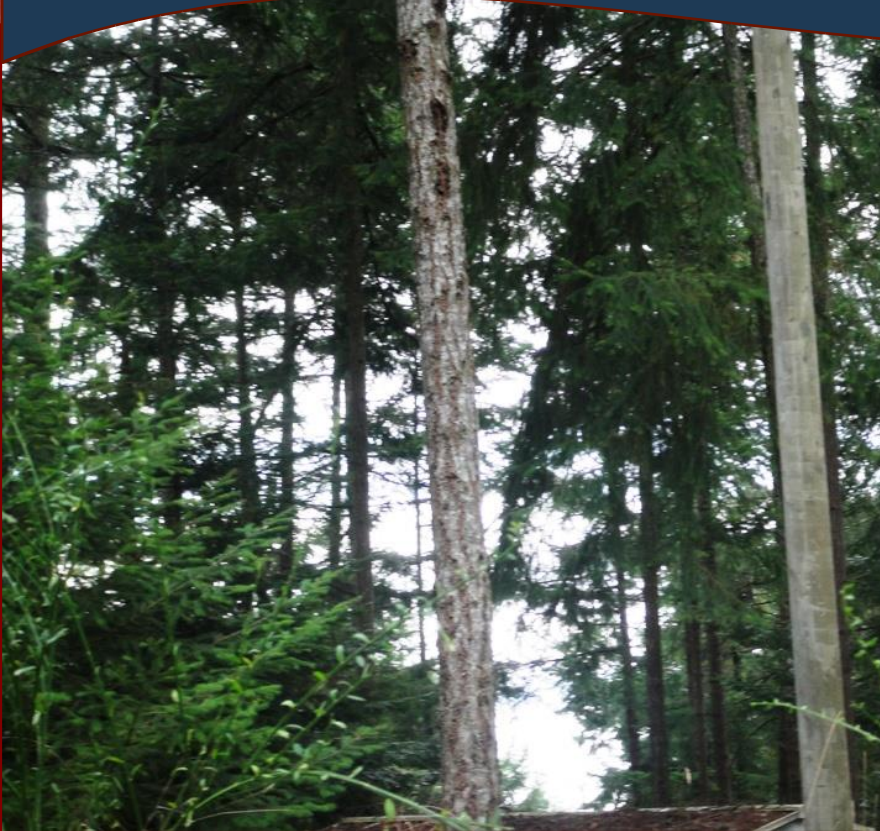

2623 Lighthouse Lane



Enjoy the privacy from this 0.37 acre lot on picturesque Lighthouse Lane with many fine homes. Located a short walk from Thieves Bay marina and a Pacific Marine Heritage Park. Septic tank & field required. The water connection fee has been paid. In popular Magic Lake Estates with numerous hiking trails - beach accesses - tennis court and parks. Buy now and get your building plans in order! Price Reduced!

Property Details



2623 Lighthouse Lane



Lot Acres: 0.37

Water: Municipal

Waste: None

Perc Test: No

Services: At lot line

Driveway:
Gravel/Dirt

Bldg Scheme: No

Lot Features:

- Sunny
- Private Property
- Cul-de-sac
- Sloping
- Treed

Google Area Map



**Subject Property
2623 Lighthouse Lane**

DISCLAIMER: While every effort is made to provide reliable information, Dockside Realty Ltd. makes no representations or warranties as to the accuracy of this brochure.

All measurements are approximate and the buyer is responsible for verifying all data provided.



**HEAD OFFICE: 250-629-3166 FAX: 250-629-3168
TOLL FREE: 1-866-629-3166 WEB: www.docksiderealty.ca**