

Artist's South West Facing Waterfront



7930 Swanson View



Artist's South Facing Waterfront Gallery with clean contemporary lines that are warmed by rustic, natural materials. Exposed Wood beams and Vaulted Ceilings add to the spacious Open Plan design. There are 3 bedrooms, 2 up and 1 down. The lower bedroom could be an office/den or family room and is currently used as the owner's Gallery. Watch the Whales and Bask in the summer sun on the newly painted deck. The home has been recently painted and landscaped. Ideally located in Popular Trincomali Estates; an area with many fine homes and beach accesses. This could be a great family gathering place or easy full time living and best of all; it could be yours...even the generator! Great View Value and Great Lifestyle here!



Property Details



7930 Swanson View

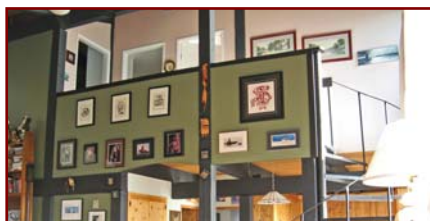

Year Built: 1973
Lot Acres: 0.46acre
Bedrooms: 3
Bathrooms: 2
Fin SqFt: 1,580
Unfin SqFt: 621
Bsmt: Crwl Space
Bsmt Height: 7 ft
Water: Co-Operative
Waste: Septic Field

Foundation: Concrete Poured, Post & Pad
Roof: Metal
Ext Fin: Vinyl & Wood
Fuel: Wood, Electric
Heat: Wood Stove, Baseboard
FP Location: Living Room
Lot Features:
 - Waterfront
 - Landscaped
 - Greenhouse

Plot Plan and Aerial View

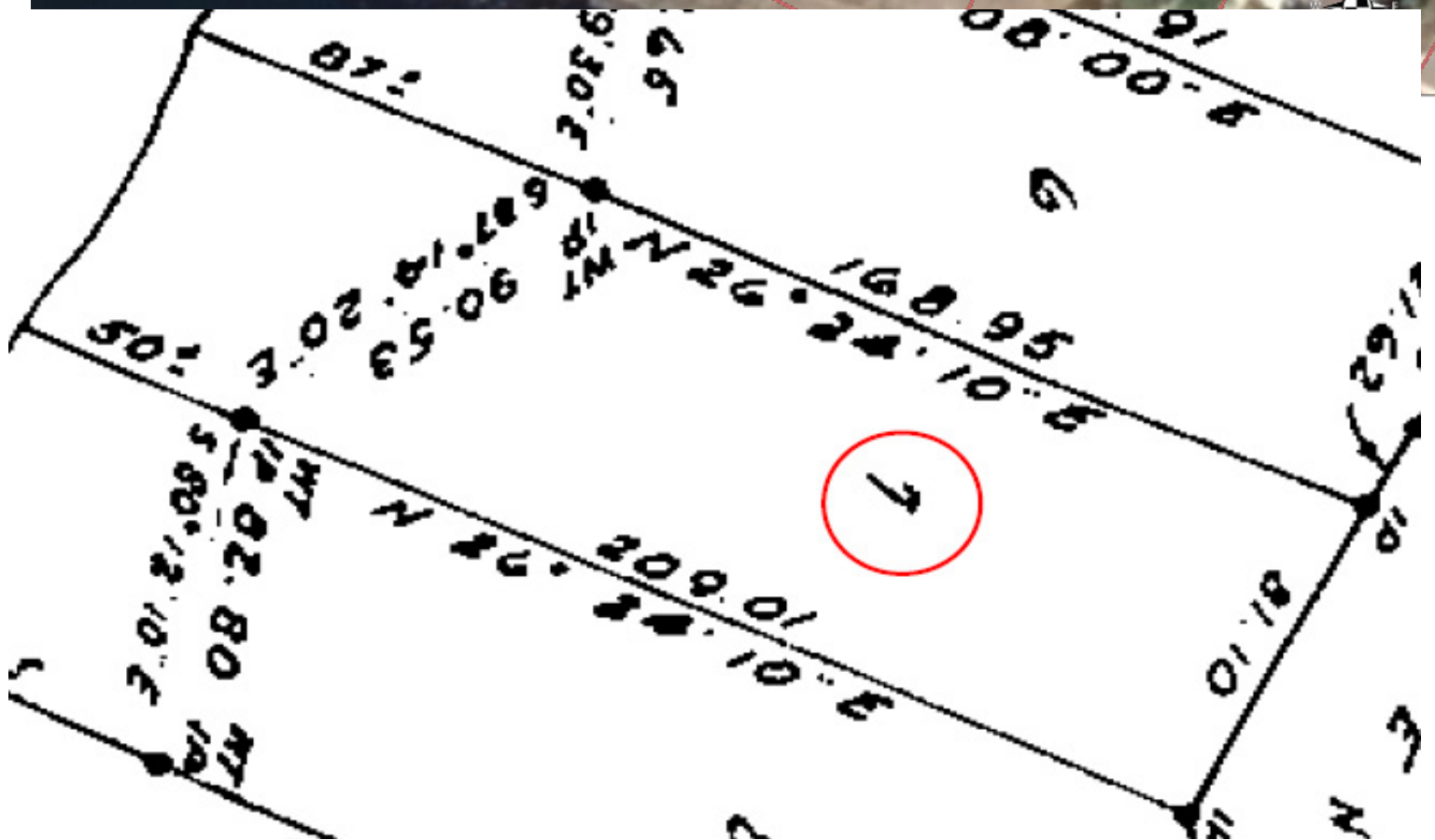

Pender Islands Map

Pender Islands British Columbia, Canada

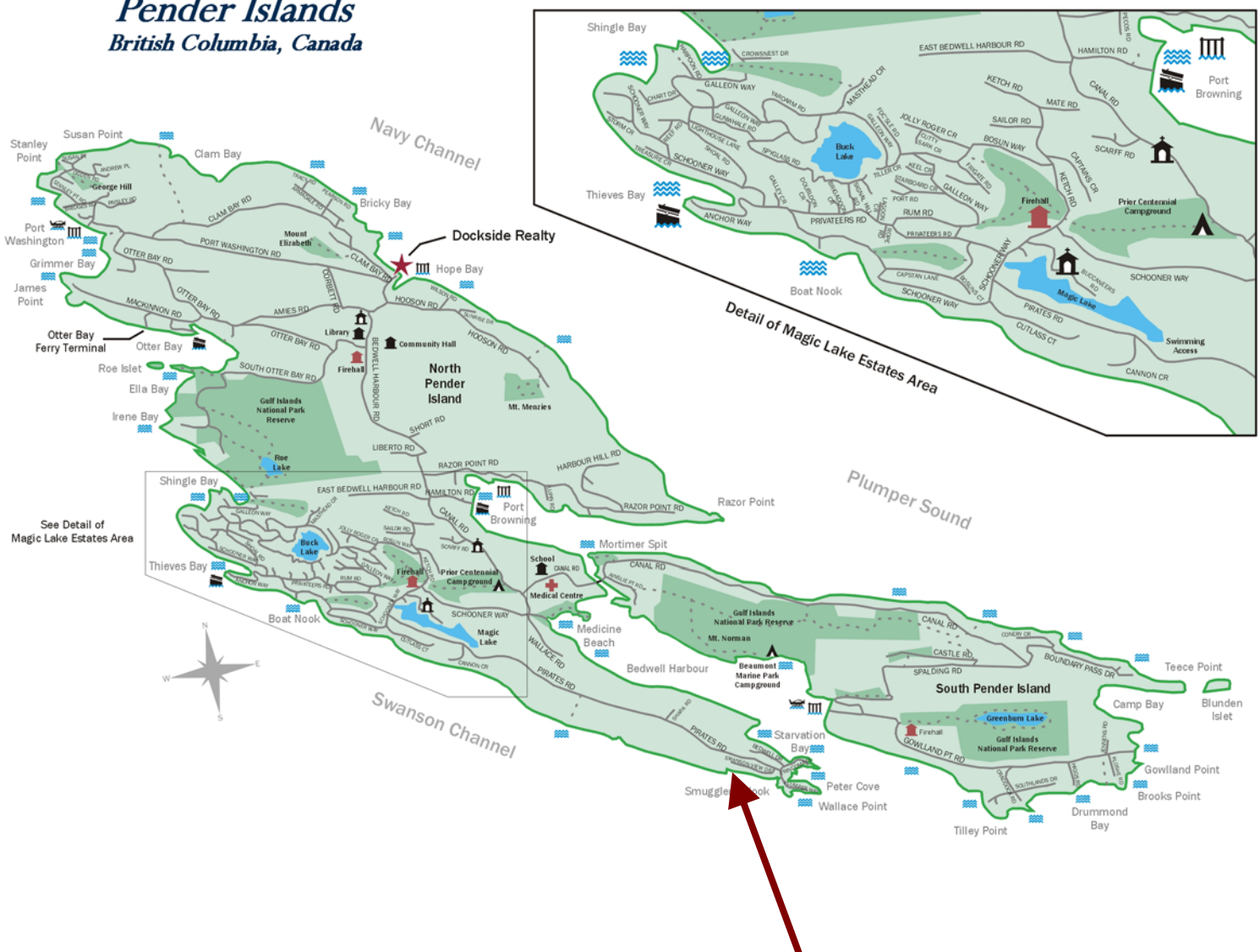

- Docksider Realty
- Public Wharf
- Boat Launch
- Float Plane
- Firehall
- Medical Centre
- Municipal
- Place of Worship
- Campground
- Walking Trail
- Ocean Access/View

**Subject Property
7930 Swanson View**

Map courtesy of Docksider Realty. Design Copyright © 2012 Minsky Designs www.minskydesigns.com. All rights reserved.

DISCLAIMER: While every effort is made to provide reliable information, Docksider Realty Ltd. makes no representations or warranties as to the accuracy of this brochure.
All measurements are approximate and the buyer is responsible for verifying all data provided.



HEAD OFFICE: 250-629-3166 FAX: 250-629-3168
TOLL FREE: 1-866-629-3166 WEB: www.docksiderealty.ca