

Gorgeous Westcoast Home!

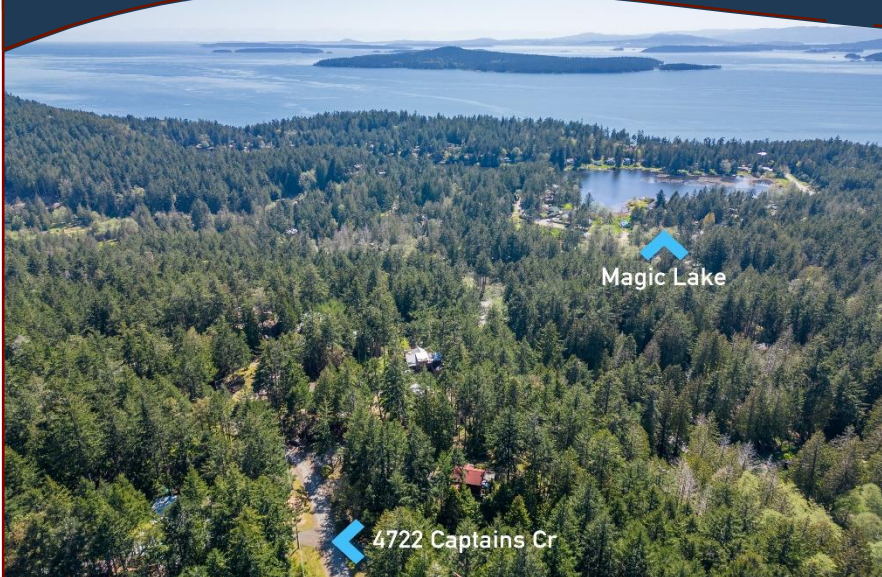

4722 Captains Cres



Magic Lake

4722 Captains Cr

Gorgeous Westcoast Island Home in a Park-Like Setting! This 1750sqft, 3+ BR, 2BA charmer has been tastefully updated & immaculately cared for. The 0.49-acre property is ready to be enjoyed now that the hard work has all been done! Sunny, level, landscaped & fully fenced in the backyard, with raised bed gardens & a beautiful Gazebo. Upgrades include: complete septic system (2014), heat pump (2017), windows & doors (2018), privacy & deer fencing (2021), metal roof with insulation (2022), interior & exterior paint (2022) & much more! An attached garage is excellent for the home hobbyist & the detached studio is perfect for guests. Located near the end of a peaceful & quiet no-thru street, this is truly a piece of Pender Island Paradise & a wonderful place to call home!

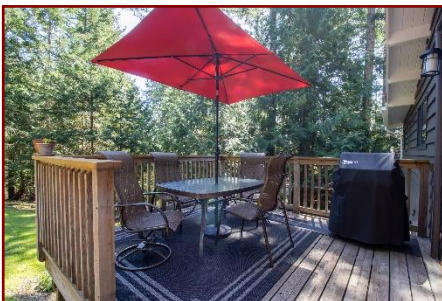

Dockside Realty
Gulf Islands Vancouver Island

Pender Island • Saturna Island • Vancouver Island

www.DocksideRealty.ca

info@DocksideRealty.ca • 250-629-3383

Property Details



4722 Captains Cres



Year Built (est):
1977

Lot Acres: 0.49

Bedrooms: 3

Bathrooms: 2

Fin SqFt: 1750

Unfinished: 300

Bsmt: 7'9" Finished,
Walk-out w/windows

Water: Municipal

Waste: Septic
System

Detached studio

Foundation:
Concrete Poured

Roof: Metal

Ext Fin: Wood

Heat: Wood burning
fireplace, Baseboard
electric, Heat pump

FP Location: Living
Room

Lot Features:

- Private & quiet
- Fully fenced
- Attached garage
- Gazebo
- Access to Thieves Bay Marina

Plot Plan and Aerial View

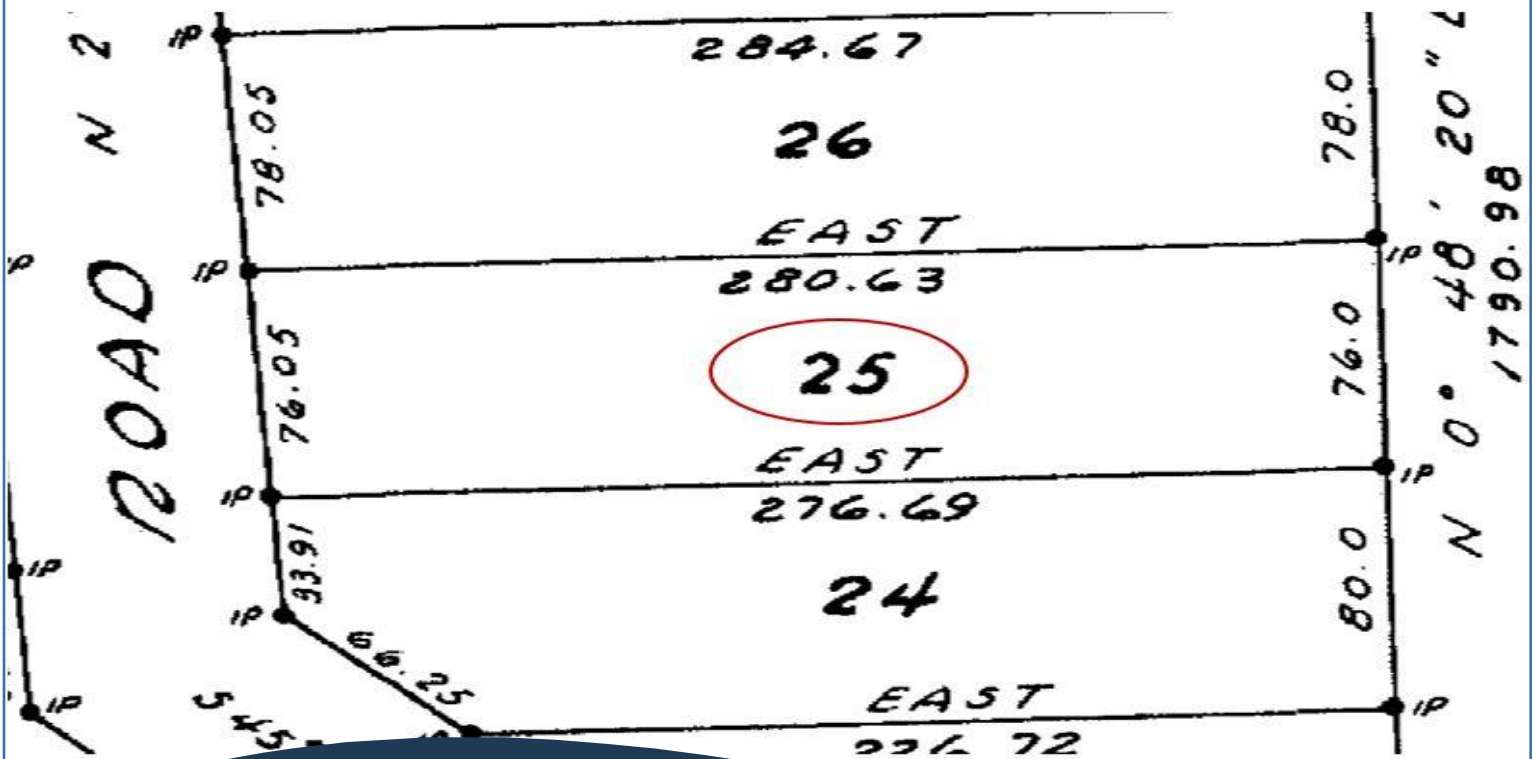

4722 Captains Cres



Pender Islands Map

Pender Islands British Columbia, Canada

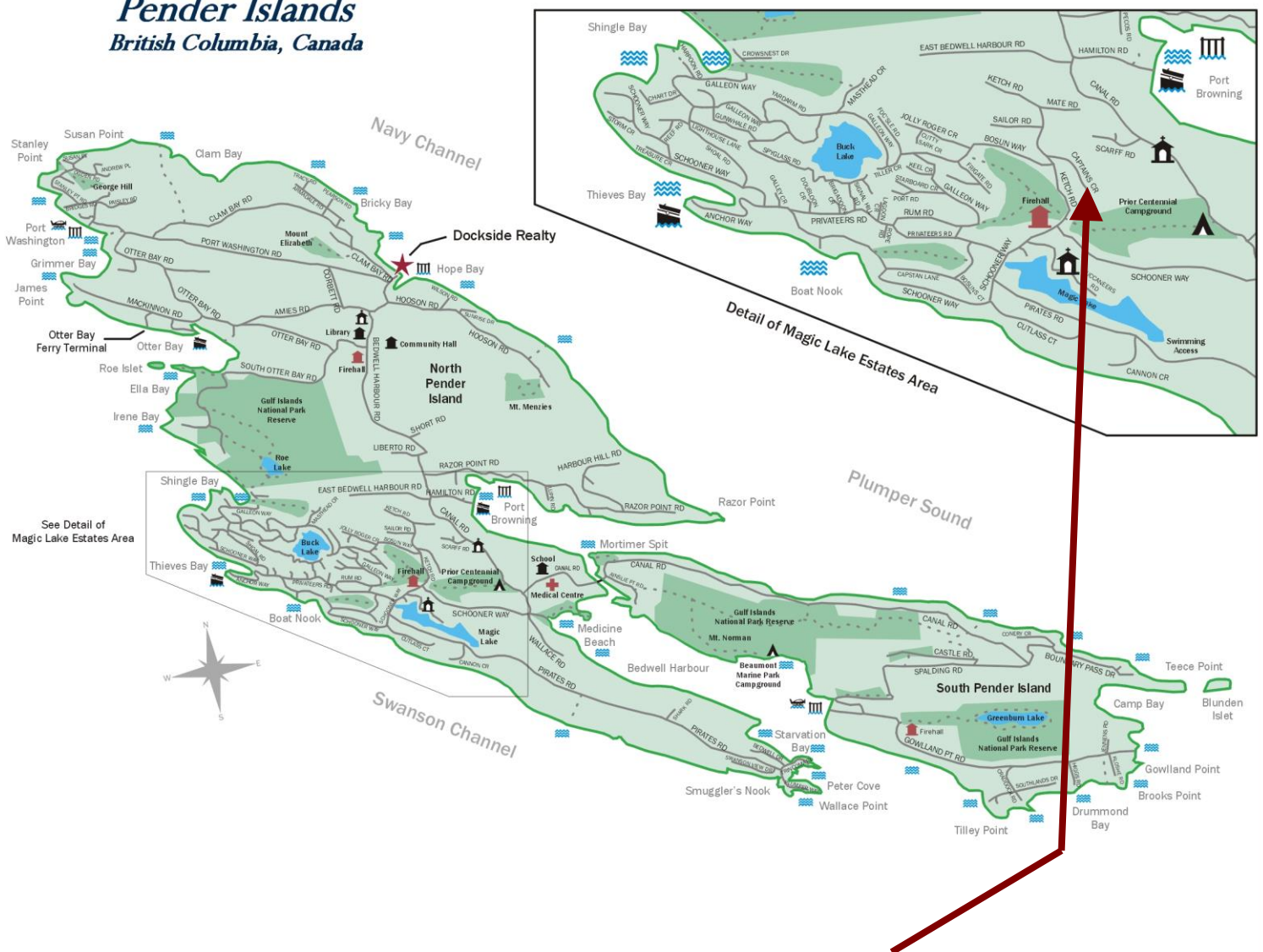

**Subject Property
4722 Captains Cres**

- Dockside Realty
- Public Wharf
- Boat Launch
- Float Plane
- Firehall
- Medical Centre
- Municipal
- Place of Worship
- Campground
- Walking Trail
- Ocean Access/View

Map courtesy of Docksde Realty. Design Copyright © 2012 Minsky Designs www.minskydesigns.com. All rights reserved.

DISCLAIMER: While every effort is made to provide reliable information, Docksde Realty Ltd. makes no representations or warranties as to the accuracy of this brochure.

All measurements are approximate and the buyer is responsible for verifying all data provided.



Pender Island • Saturna Island • Vancouver Island

www.DocksdeRealty.ca

info@DocksdeRealty.ca • 250-629-3383