

# Peaceful Tudor Acreage!



5422 Hooson Rd



**Tudor Charm meets West Coast Serenity!** Exceptional 2.0-acre private property, showcasing a distinctive 2+BR, 3BA, approximately 2150 sqft country home, situated on an elevated ridge that offers breathtaking views of lush fruit trees, fenced green pasture, complemented by your very own tranquil pond. Nestled against a backdrop of forested acreage, this residence provides a rare sense of privacy & calm. Extremely sought after neighbourhood, close to the Historic Hope Bay Store & several choice beach access points. Main level welcomes you with a cozy living room adorned with a brick fireplace, while the upper floor showcases an expansive open-plan layout, complete with soaring vaulted ceilings, wood beams, giant skylights, elegant hardwood flooring & private patio. This is the ideal environment for both relaxation & productivity. Giant attached garage offers excellent possibilities for workshop or additional living space. This property is a slice of heaven waiting to be called home!



# Property Details



5422 Hooson Rd



**Year Built (est):**  
1984

**Lot Acres:** 2.00

**Bedrooms:** 2

**Bathrooms:** 3

**Fin SqFt:** 2,157

**Unfin SqFt:** 1634

**Bsmt:** Crawl space

**Water:** Drilled well

**Waste:** Septic system

**Driveway:** Gravel/dirt

**Foundation:**  
Concrete Poured

**Roof:** Asphalt  
shingle

**Ext Fin:** Stucco

**Heat:** Baseboard,  
Electric, Heat pump,  
Wood, and Propane  
Fire

**Lot Features:**

- Acreage
- Private location
- Park-like setting
- Large workshop
- Close to Hope Bay  
with restaurant and  
shops, ferry, float  
plane, Community  
Hall



# Plot Plan and Aerial View

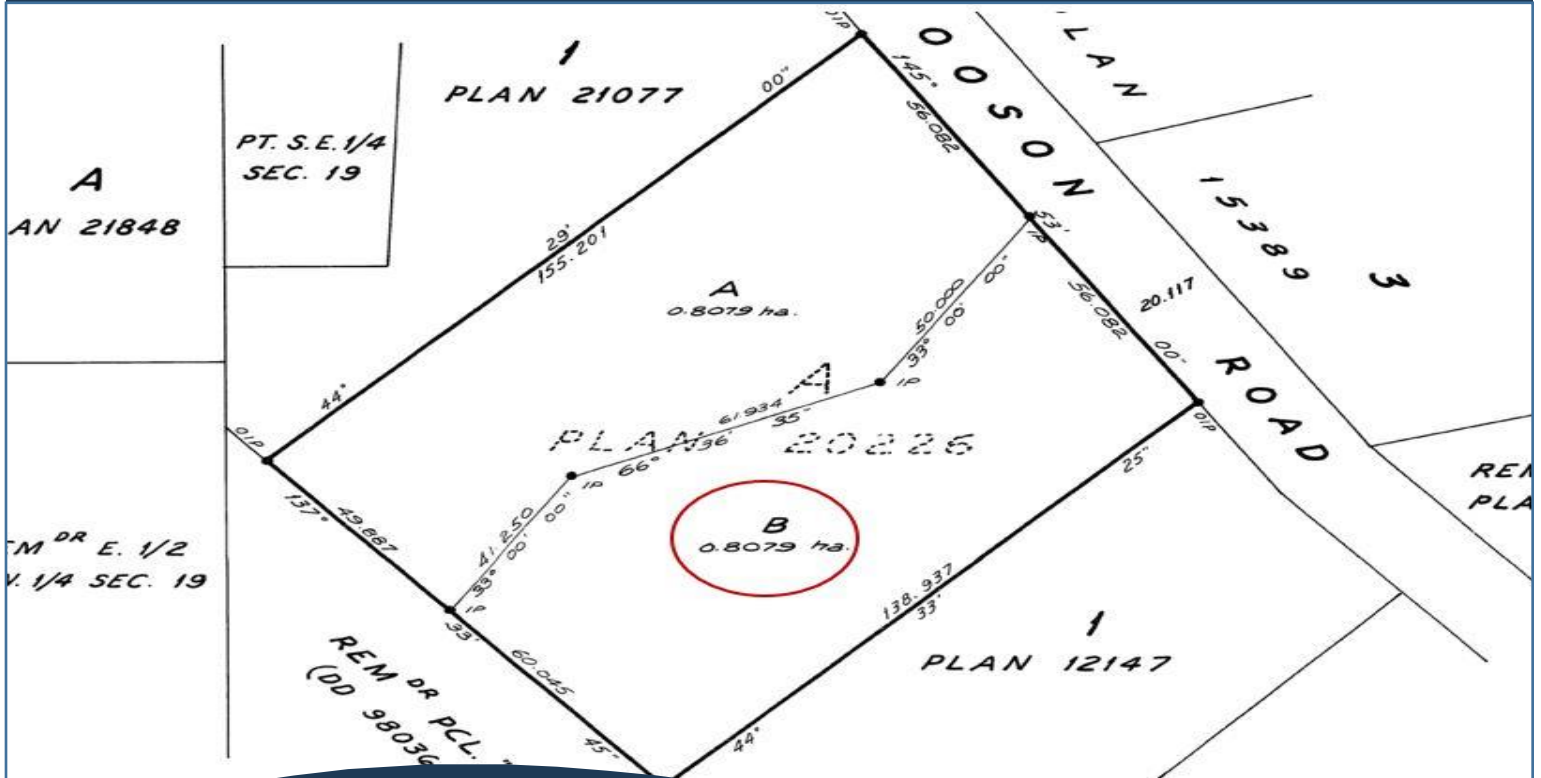

5422 Hooson Rd



Pender Island • Saturna Island • Vancouver Island

[www.DocksideRealty.ca](http://www.DocksideRealty.ca)

[info@DocksideRealty.ca](mailto:info@DocksideRealty.ca) • 250-629-3383

# Pender Islands Map

## Pender Islands British Columbia, Canada

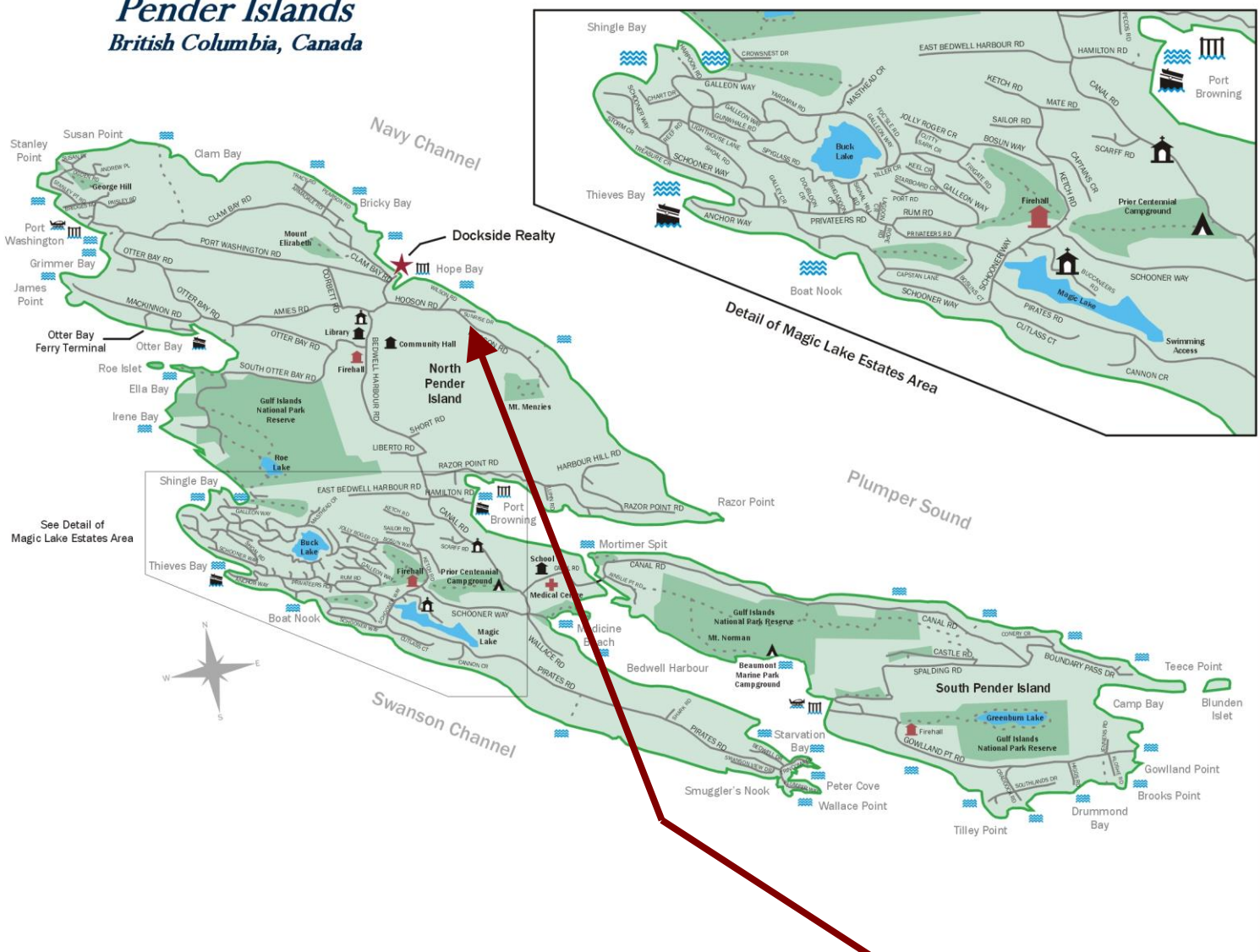

**Subject Property  
5422 Hooson Rd**

- Dockside Realty
- Public Wharf
- Boat Launch
- Float Plane
- Firehall
- Medical Centre
- Municipal
- Place of Worship
- Campground
- Walking Trail
- Ocean Access/View

Map courtesy of Dockside Realty. Design Copyright © 2012 Minsky Designs www.minskydesigns.com. All rights reserved.

**DISCLAIMER:** While every effort is made to provide reliable information, Dockside Realty Ltd. makes no representations or warranties as to the accuracy of this brochure.

All measurements are approximate and the buyer is responsible for verifying all data provided.



Pender Island • Saturna Island • Vancouver Island

[www.DocksideRealty.ca](http://www.DocksideRealty.ca)

[info@DocksideRealty.ca](mailto:info@DocksideRealty.ca) • 250-629-3383