

Perfect Building Lot!



6621 Razor Pt Rd



The Perfect Building Lot! This sunny, elevated, gently sloping, South facing, approximately 0.52 Acre building lot is centrally located on Pender Island. Within a short walking distance to Sea Star Winery, Twin Island Cidery & the Razor Point government dock, there is no shortage of nearby activities & adventure here! Services to the lot line include the Razor Point community water system, hydro & cable/internet. On site septic system is required. There is a driveway roughed in & the lot is partially cleared. This is a fantastic property in an ideal location!

Property Details

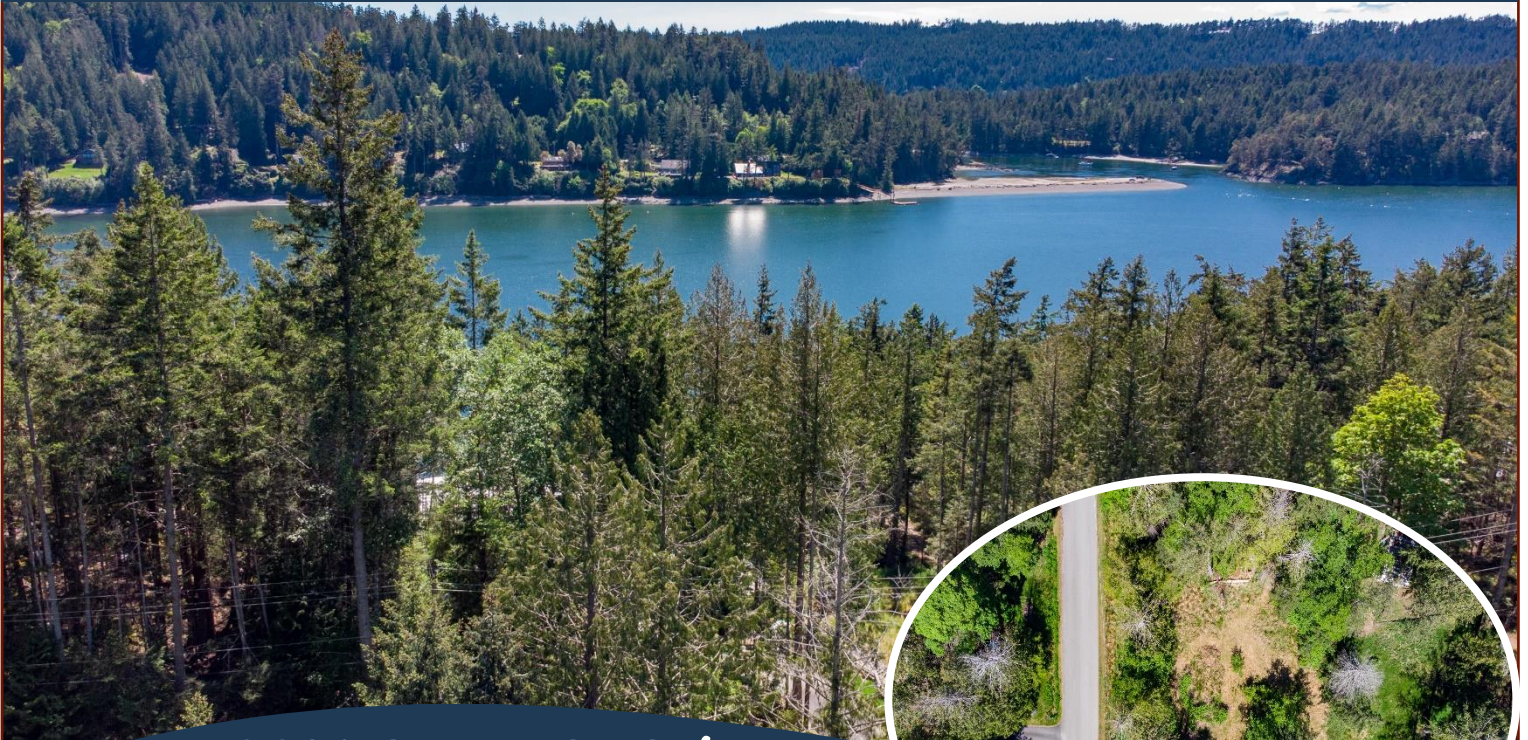

6621 Razor Pt Rd



6621 Razor Point Rd



Lot Acres: 0.52

Water: Cooperative
– to lot

Waste: Septic
system required

Services: At lot line

Driveway: Roughed
in

Bldg Scheme: Yes

Lot Features:

- Central location
- Southern exposure
- Cleared
- Sloping
- Private
- Marina, Driftwood Centre, cidery & winery nearby

Plot Plan and Aerial View

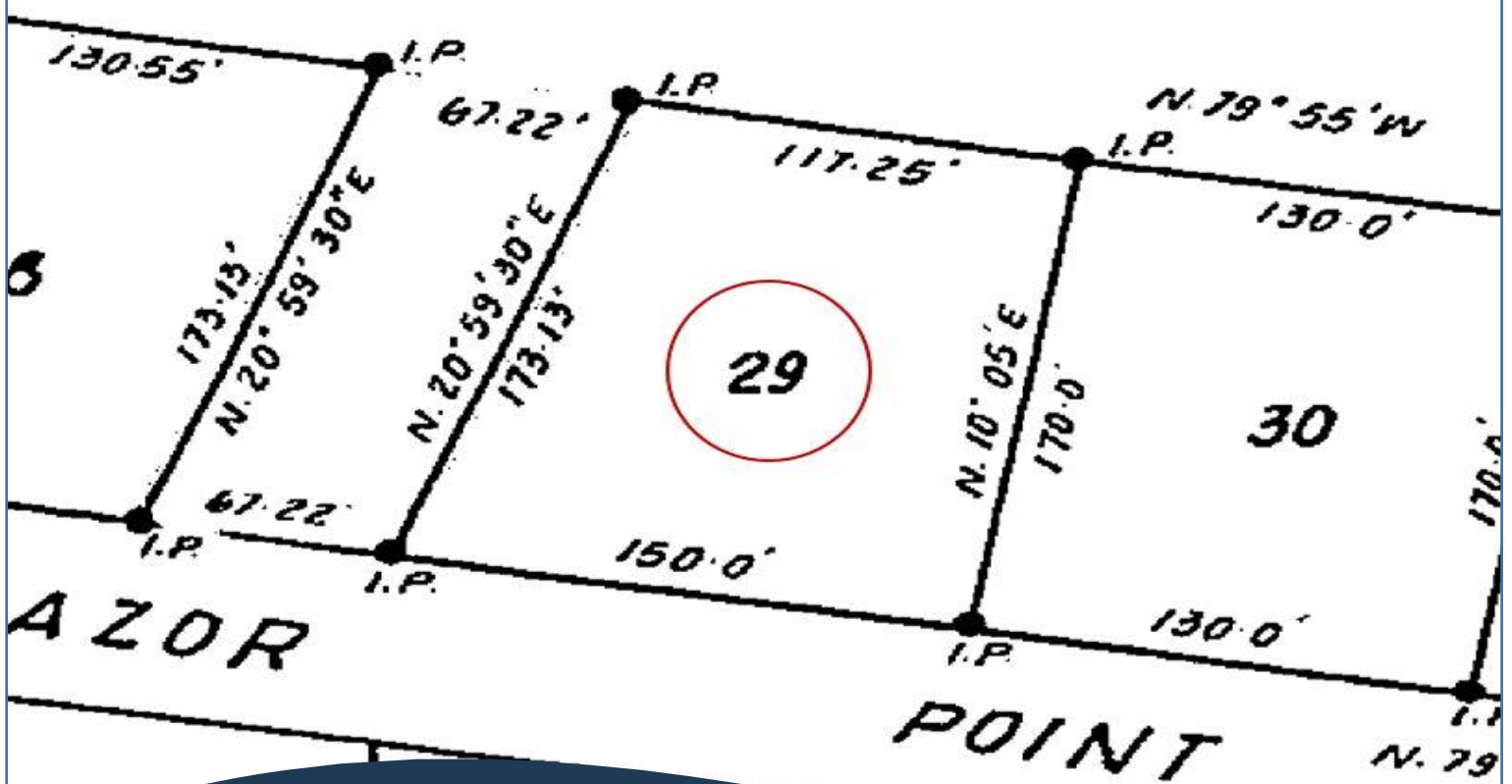

6621 Razor Pt Road



Hope Bay: 250-629-3166
Sidney: 250-656-5062
info@DocksideRealty.ca

Driftwood: 250-629-3383
Saturna: 250-539-2121
www.DocksideRealty.ca

Pender Islands Map

Pender Islands British Columbia, Canada

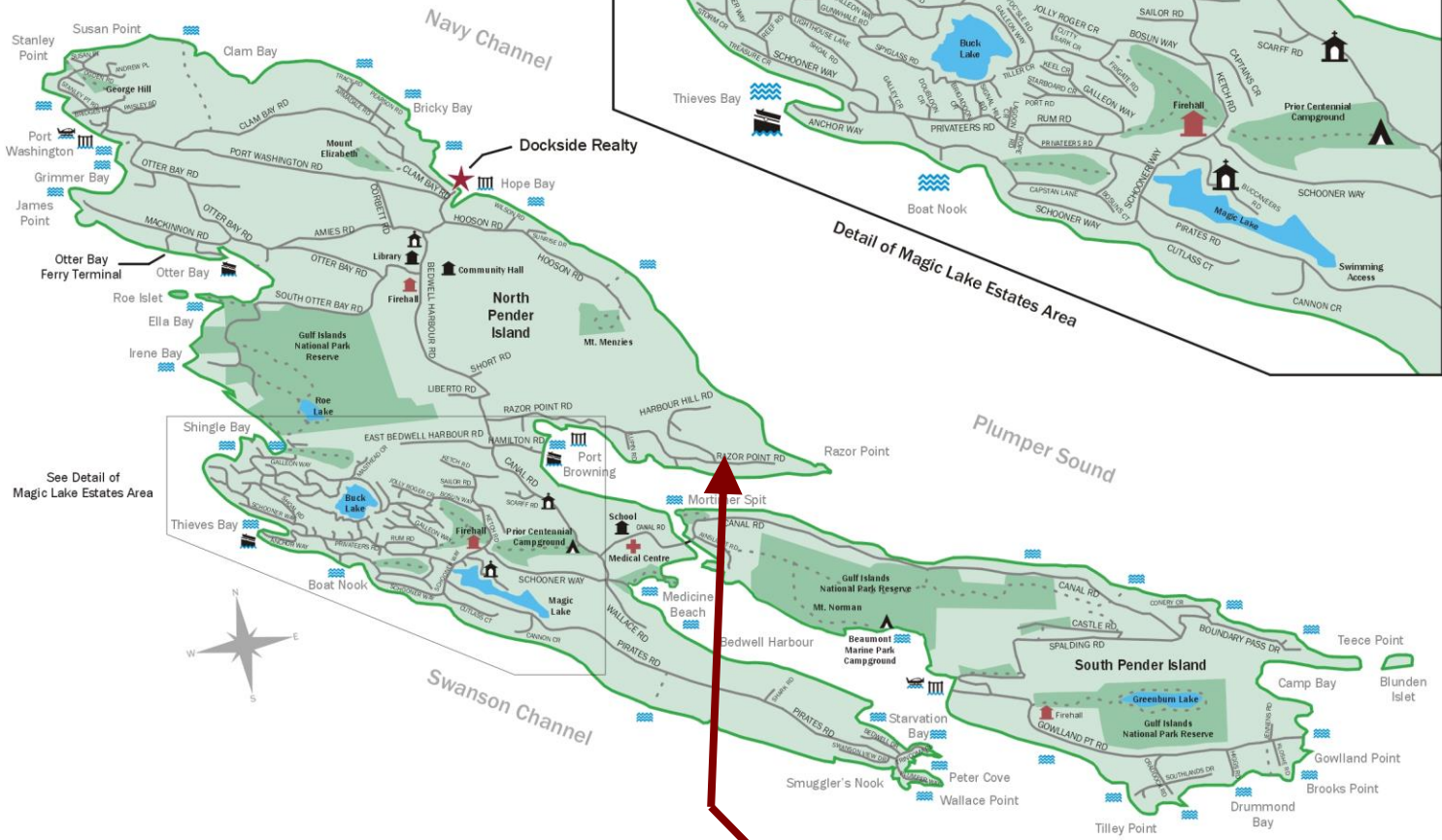
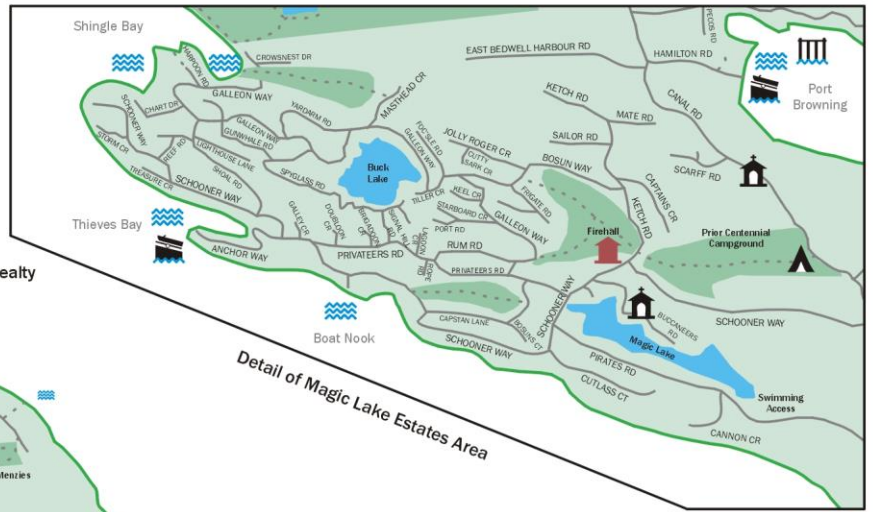

**Subject Property
6621 Razor Pt Road**

- Dockside Realty
- Public Wharf
- Boat Launch
- Float Plane
- Firehall
- Medical Centre
- Municipal
- Place of Worship
- Campground
- Walking Trail
- Ocean Access/View

Map courtesy of Dockside Realty. Design Copyright © 2012 Minsky Designs www.minskydesigns.com. All rights reserved.

DISCLAIMER: While every effort is made to provide reliable information, Dockside Realty Ltd. makes no representations or warranties as to the accuracy of this brochure.
All measurements are approximate and the buyer is responsible for verifying all data provided.



Hope Bay: 250-629-3166
Sidney: 250-656-5062
info@DocksideRealty.ca

Driftwood: 250-629-3383
Saturna: 250-539-2121
www.DocksideRealty.ca