

Sweetest Little Cottage!



9890 Castle Rd



Originally built in 1920, this 436-sqft home is the sweetest little cottage in the Gulf Islands. This home was moved from Victoria, BC in 2004. The one-acre, south facing property has a well, cisterns to help water the garden, lots of room for an orchard, is fenced with a private gate, and is sunny and private. On those cold winter nights, cozy up to the woodstove, in this gingerbread cottage. The property also features 2 bunkhouses adding an extra bedroom and bathroom to your living accommodations, a storage shed, and a woodshed. Second driveway on Spalding Road with access to a separate private area of the property. Castle Road is a Bare Land Strata Development, which includes 32-acres of common property dedicated as parkland. Strata fees are just \$200/year. This is a Turn-Key property, excluding a few personal items.



Property Details



9890 Castle Rd



Year Built (est):
1920

Lot Acres: 0.99

Bedrooms: 2

Bathrooms: 2

Fin SqFt: 436

Bsmt: 4'3" crawl

Water: Well with cistern

Waste: Septic System

2 Detached bunkies
100 sq ft each

Foundation:
Concrete Poured

Roof: Metal

Ext Fin: Wood

Fuel: Wood, Electric

Heat: Wood Stove, Baseboard

FP Location: Living Room

Lot Features:
- south facing
- sunny and private
- Fenced property

Plot Plan and Aerial View

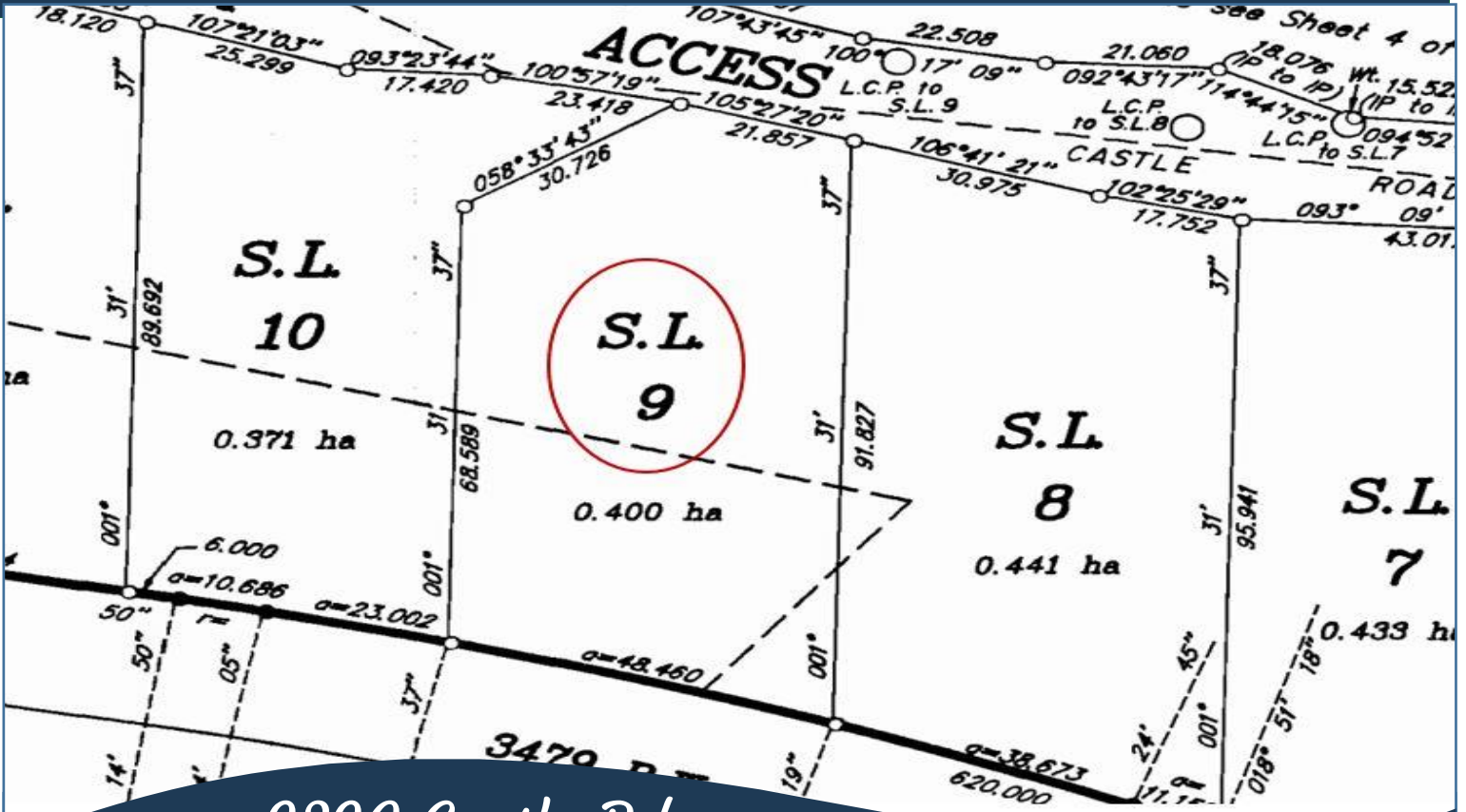

9890 Castle Rd



Pender Island • Saturna Island • Vancouver Island

www.DocksideRealty.ca

info@DocksideRealty.ca • 250-629-3383

Pender Islands Map

Pender Islands British Columbia, Canada

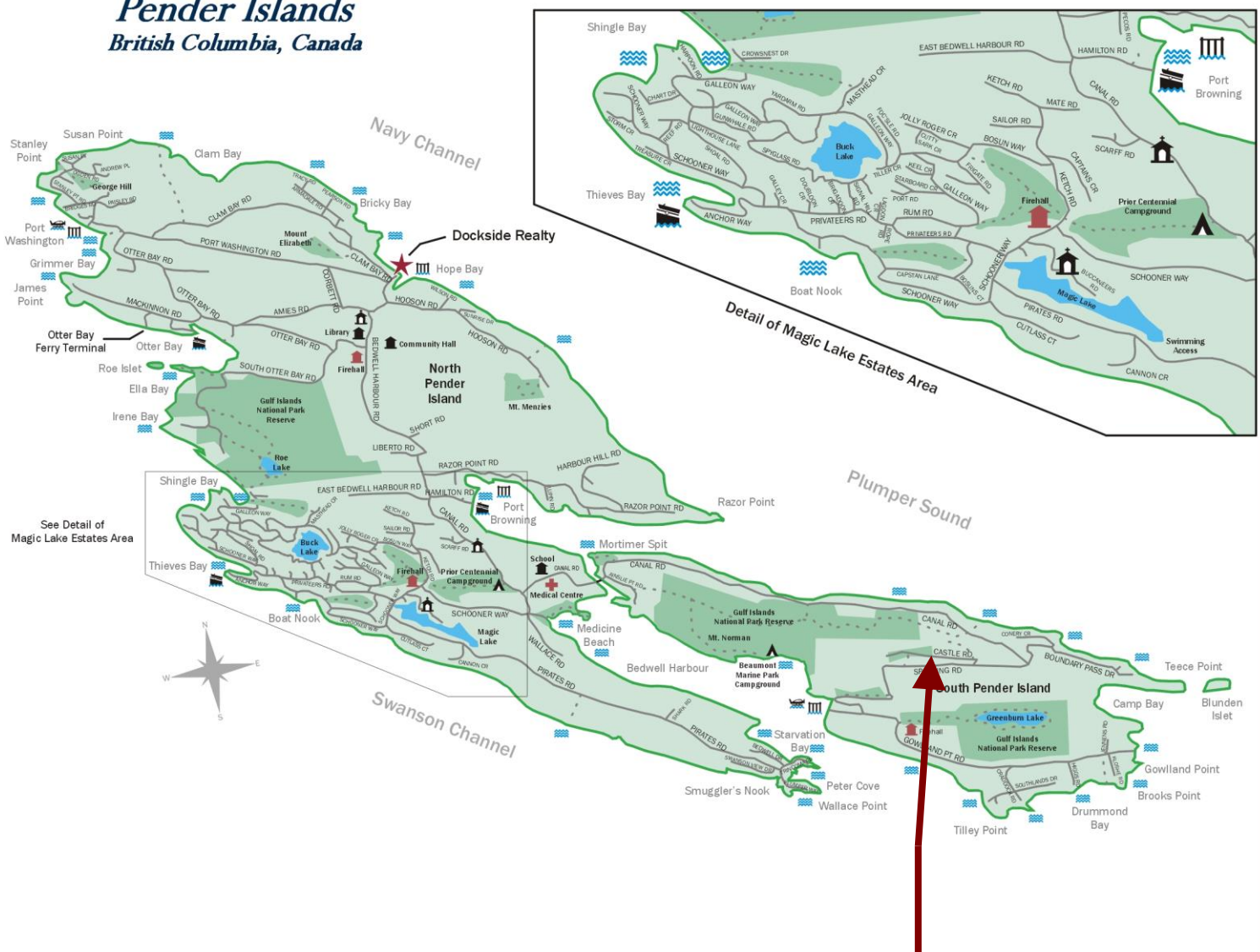

**Subject Property
9890 Castle Rd**

- Docksde Realty
- Public Wharf
- Boat Launch
- Float Plane
- Firehall
- Medical Centre
- Municipal
- Place of Worship
- Campground
- Walking Trail
- Ocean Access/View

Map courtesy of Docksde Realty. Design Copyright © 2012 Minsky Designs www.minskydesigns.com. All rights reserved.

DISCLAIMER: While every effort is made to provide reliable information, Docksde Realty Ltd. makes no representations or warranties as to the accuracy of this brochure.

All measurements are approximate and the buyer is responsible for verifying all data provided.



Pender Island • Saturna Island • Vancouver Island
www.DocksdeRealty.ca
info@DocksdeRealty.ca • 250-629-3383